

# HERALD



WEEK OF PRAYER FOR  
NORTH AMERICAN MISSIONS  
MARCH 7-14, 2010

**LIVE WITH URGENCY**

NATIONAL GOAL: \$70 MILLION  
WWW.ANNIEARMSTRONG.COM

## From Our Director of Missions, Stan Smith

The repairs are completed and we have been able to move back into our offices after the water damage. Praise the Lord! One blessing from such a calamity is that we have new carpet and linoleum, office area painted, floors freshly waxed and a well deserved larger desk for Cindy all covered by our insurance. Come by and visit.

Buckets of Hope for Haiti need to be at the associational office no later than March 11. For more info check TBC website [www.tnbaptist.org](http://www.tnbaptist.org).

Please note all the details about our Outreach Event and Evangelism Rally on Saturday, March 27 and Sunday evening, March 28 respectively. On Sunday evening during our rally, we will have a combined baptism for individuals who received Christ during Saturday's outreach event.

The JESUS Distribution/Crusade account is almost at \$50,000. It is necessary to have \$80,000 on hand to order the 28,000 plus DVDs. Consider being one of 300 who will give \$20/month for one year to share Christ with every household in our association. Contact the associational office to be a part. All gifts are tax-deductible. Sharing Christ together . . . .Stan

## One Kingdom . . . Telling the world about Jesus, One person at a time."

*Saturday, March 27th "One Kingdom Outreach"*

*Meet at BHBA @ 8:00 AM Teams go out 9:00-12:00 PM*

*Lunch and Share @ 12:00 noon at Big Hatchie Baptist Association*

## BHBA Evangelism Conference Rally

**Sunday, March 28** 6:00 PM Brighton Baptist Church

*Speaker Dr. Joe E. Wright, Director of Missions at Dyer Baptist Association*

*\*Public baptism of recorded decisions from Saturday outreach!*

*All churches encouraged to attend!*

# Big Hatchie Baptist Association

## WMU News... by Director Pat McKenzie

Phone: 901-837-8848 or 901-301-3366 Email: misalice12@aol.com

When you seek an intimate relationship with God and commit to obey Him no matter what, you will undoubtedly experience seasons of difficulty and uncertainty. This is because your walk with Him is a journey of faith, and there will be situations when your trust in Him is tested so your love for Him can grow. What will you cling to when problems rain down on your life and everything you depend upon seems to be swept away by intense winds of adversity? What will you hold on to when the waves of doubt threaten to crash down on you?

**MARCH 2 . . . . .** Birthday of Ellen Bone, our Missionary Kid

**\*MARCH 7—14 . . . . . ANNIE ARMSTRONG  
EASTER OFFERING EMPHASIS**

**\*MARCH 9. . . . .** WMU Quarterly meeting at Calvary Baptist beginning at 7 P.M. . . . . project BOYS RANCH

**\*March 19-20 .....** ON MISSIONS-GET-TOGETHER AND CONFERENCE, GATLINGBURG

The Task Ahead of Me is Never as Great as the Power Behind Me!!

Please call or e-mail me with any and all suggestions for WMU. I am always open to any help and suggestions.

## New Testaments for Newborns Schedule

March 7-March 13	Garland	Annette Little
March 14-March 20	Charleston	Pat McKenzie
March 21-March 27	Smyrna	Billie Kellum
March 28-April 3	Covington First	Maxine Rickard

## JESUS FILM DISTRIBUTION / CRUSADE

**300 Challenge Countdown**

\$20 per month for 1 year

Goal: \$112,000.00

Received: \$ 49,474.67 Remaining Goal: \$ 62,525.33

Unrestricted Gifts	Jan. 2010	Fiscal Yr Total Oct. 1, 2009 - Jan. 31, 2010
Ashport	0.00	586.64
Beacon Light	25.00	50.00
Beaver	91.54	436.98
Bethlehem	0.00	0.00
Brighton	456.26	1,826.66
Calvary	548.90	1,744.90
Calvary Hill	72.24	561.67
Central	0.00	0.00
Charleston	691.00	0.00
Cornerstone	0.00	293.00
Covington First	833.33	3,333.36
Cross View	0.00	0.00
Crossway	153.00	674.00
Durhamville	0.00	1,249.00
Faith	500.00	2,000.00
Fellowship	604.27	2,346.52
First Indian	0.00	0.00
Forerunner	0.00	0.00
Fulton	63.99	158.37
Garland	547.79	2,720.01
Gateway	1415.87	2,548.46
Grace	288.00	1,344.00
Hope	41.69	189.06
Immanuel	0.00	0.00
Keeling	766.40	766.40
Liberty	831.25	3,421.84
Mason First	0.00	1,244.70
Mt. Lebanon	370.00	1,480.00
Munford	350.00	1,400.00
Neighborhood	20.00	80.00
Oak Grove	165.37	1,046.41
Olive Branch	75.79	289.78
Pleasant Grove	935.00	2,801.00
Rialto	78.00	194.68
Ripley First	583.33	2,916.65
Salem	256.27	577.71
Smyrna	385.39	1,980.52
Spirit Filled	100.00	100.00
Trinity	100.00	600.00
True Life	0.00	0.00
Victory	0.00	0.00
Walnut Grove	0.00	512.48
Western Valley	229.93	500.43
Woodlawn	0.00	150.00
TN Bapt. Convention	987.00	3,948.00
Other	500.00	3625.30
<b>Total</b>	<b>13,066.61</b>	<b>49,698.53</b>

*Thank You* All Gifts are deeply appreciated.

# Big Hatchie Baptist Association

Physical Address: 1390 Hwy 51 N

Mailing Address: PO Box 646

Covington TN 38019

## MARCH 2010 Calendar of Events

March	EACH FRIDAY	BHBA Office Closes at noon each Friday
1	10:30 AM	Minister's Fellowship at <b>BHBA office</b>
2	10:00 AM	West TN Pastor's Conference, Union Univ. Speaker: Dr. David Dockery
4-6		Bivocational Pastor's & Wives Retreat, Pigeon Forge
7-14		Week of Prayer for North American Missions Annie Armstrong Easter Offering
8	10:30 AM	Minister's Fellowship at <b>BHBA office</b>
9	7:00 PM	WMU Quarterly Meeting, Calvary Baptist Church, Covington, Boy's Ranch Emphasis
11	6:30 Fellowship 7:00 Meeting	<b><u>BHBA Executive Board Meeting</u></b> , BHBA Office
11		All BUCKETS OF HOPE FOR HAITI due date. Visit <a href="http://bighatchiebaptist.org">bighatchiebaptist.org</a> for details about this ministry.
12	5:30 Registration 6:00 Class	Introduction to Disaster Relief, Bartlett B. C., Bartlett See information on page 4
13	7:15 Registration 8:00 Classes Begin	Disaster Relief Classes, Bartlett B. C., Bartlett See information on page 4
14		Daylight Savings Time Begins
15	10:30 AM	Minister's Fellowship at <b>BHBA office</b>
20		Spring Begins
22	10:30 AM	Minister's Fellowship at <b>BHBA office</b>
27	8:00 AM-12:00	"One Kingdom" Outreach Event, BHBA office
28	6:00 PM	BHBA Evangelism Rally, Brighton Baptist Church
28		PALM SUNDAY
29	10:30 AM	Minister's Fellowship, <b>BHBA office</b>

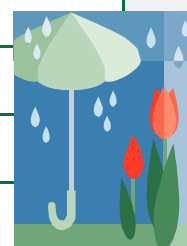



**Big Hatchie Baptist Association**

1390 Hwy 51 North . Physical Address  
 P.O. Box 646 . Mailing Address  
 Covington, TN. 38019  
 Tel: 901-476-6759, 1-800-669-7823  
 Fax: 901-476-5799

**Director of Missions, Stan Smith**

Email: stan@bighatchiebaptist.org

**Ministry Assistant, Cindy James**

Email: cindy@bighatchiebaptist.org

**Office Assistant, Bobbye Timberlake**

Email: bobbye@bighatchiebaptist.org

**Web Address: www.bighatchie.org**

2010 BHBA Youth Camp . . .

**POWER BILT**

June 21-25

Information

Packets available at BHBA

**BHBA Church News**

**Big Hatchie** welcomes new Pastor Kevin Reynolds and his wife, Kim to **Grace Baptist Church**.

**Big Hatchie** welcomes new Pastor Tommy Warner and his wife, Beverly to **Oak Grove Baptist Church**.

**Smyrna** Congratulations to John and Leigh Ann Werner on the birth of a daughter, Mazie Leigh.

\*\*\*Please Send any Church News to us to share\*\*\*

**COMING UP . . . . .**

**BHBA BIBLE DRILL** will be held at BHBA office on Sun. April 18 @ 2:00 PM with the **Make-Up Drill** on Wed. April 21 @ 6:30 PM @ Faith B.C.-Atoka State **Bible Drill** for children and **Regional Bible Drill** for youth, Sat. April 24 @ FBC Millington, times TBA. For Information call Jay Whalen @901-837-2683 or 901-497-6072.

**Disaster Relief Training Dates**

**Fri. March 12th, Bartlett B. C. Intro To Disaster Relief**

3465 Kirby Whitten, Bartlett, Registration 5:30

Class 6:00—9:00 PM. Cost \$36.00 For info call 901-333-3350

**Sat. March 13th, Bartlett B. C. Disaster Relief Training** 3465 Kirby Whitten, Bartlett, **Specialized Classes**

8:00 AM—11:00 PM Mass Feeding, All Day Class

For information on other classes call 901-333-3350

**Chaplaincy Classes**

**Friday, April 16, 2010** 6:00—8:30 PM Limit 40 persons

East Union Baptist Church, 2244 Beech Bluff Rd., Jackson, TN

**Sat. April 17th** 8:00 A.M. . . . Until finished

\$25.00 at the door - in addition to your credentialing fee

For info: Elizabeth Holmes 615-371-7926